

2/105 Henry Parry Drive
Scan to book and apply

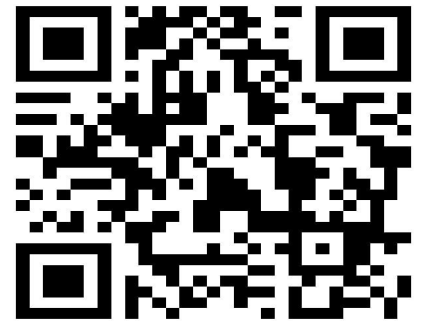

2/105 Henry Parry Drive Gosford, NSW 2 1 1

Close to all Gosford attractions - Access via Mouat Lane

This two bedroom apartment is in walking distance to the waterfront, train station, stadium and shops

Features Include:

- Open plan living/dining/kitchen
- Two bedrooms, main with built ins - new carpet
- Single lock up garage

Secure access

IMPORTANT NOTE: Access to property is via Georgiana Terrace, then turn right into Mouat Lane, yellow roof top car park on the right hand side.

Available now

\$440 per week

...

Inspect: Friday, 18th October 2024 2:00 - 2:15
Saturday, 19th October 2024 10:15 - 10:30

Price: \$440 p/week
Bond: \$1,760
Available Date: 01/10/2024



Lee Summers
0491 213 757

Leasing Team
02 4369 6000

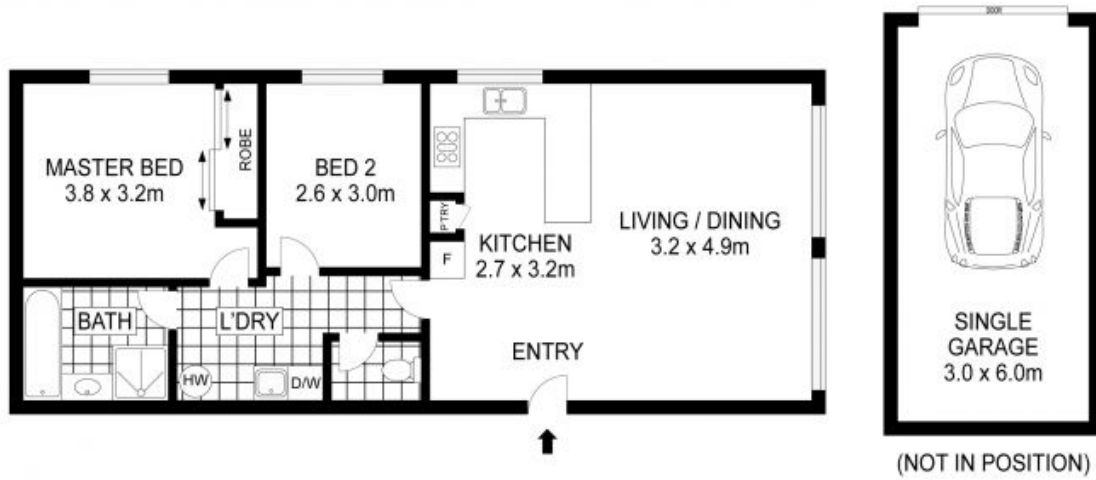

The floor plan is not to scale; measurements are indicative and in metres. Exterior elements are not in position. Plans should not be relied on. Interested parties should make and rely on their own enquiries. All other information provided has been collected from reliable sources but cannot be guaranteed of accuracy.

INT: 76m² N

2/105 Henry Parry Drive, Gosford

STONE