

10 David Mews Mardi, NSW



Grand Proportions & Timeless Luxury in Ultra-Convenient Locale!

Welcome to this grand five-bedroom family home, nestled in an exclusive and serene cul-de-sac, epitomising elegance and quality. Upon arrival, you'll be greeted by a stunning entrance featuring Italian porcelain tiles, seamlessly complemented by brand new hybrid floorboards. This residence boasts generous proportions and soaring high ceilings, enhancing the sense of space and luxury.

The kitchen is a chef's delight, equipped with abundant storage, a breakfast bar, and a dishwasher, making meal preparation a pleasure. The adjacent generous laundry features external access, adding to the home's practicality.

...
 ...
 ...
 Property Highlights: ...
 ...

Inspect: Saturday, 21st September 2024 12:00 - 12:30

Price: Contact Agent



Alyce Lewis

0423 950 626



Alyce Lewis

0423 950 626

10 David Mews
MARDI

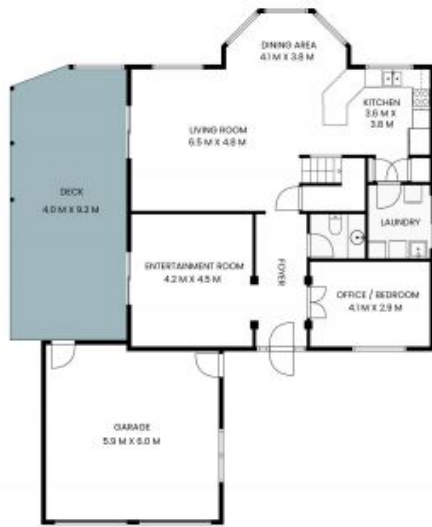

TOTAL INT: 197sqm

PLEASE NOTE: These Floorplan + Site Plans have been generated for marketing purposes and are to be used as a guide only. While all care is taken, no guarantee can be given in respect of accuracy, sizes and dimensions are approximate, actual may vary.

