



4/10-14 Kingsland Road South Bexley, NSW

2 

1 

1 

## Immaculate north-facing apartment

Come home to a pleasant leafy outlook and a bright contemporary interior, footsteps from the heart of Bexley.

This immaculately presented home is in a well-maintained three-level block, with its open-plan living zone spilling onto a lengthy north-facing balcony. Floorboards and fresh white walls give the home timeless appeal, while a secure basement garage and internal laundry will appease purchasers intent on ticking all the boxes.

Stroll to restaurants, shops and busses, all just metres from the property's quiet residential location. With Rockdale Station and Lady Robinson's Beach a short drive away, and the CBD within 14km, this is an excellent opportunity to step into the booming Bayside market.

- North-facing balcony with peaceful leafy aspect
- Open-plan lounge and dining, flowing outdoors

**Inspect:**

Saturday, 21st September 2024 12:00 - 12:30

**Price:**

FOR SALE | \$749,000



**Sam Abbas**

0406 750 075

**Melanie Marques**

0402 350 734



4/10-14 Kingsland Road South  
Bexley

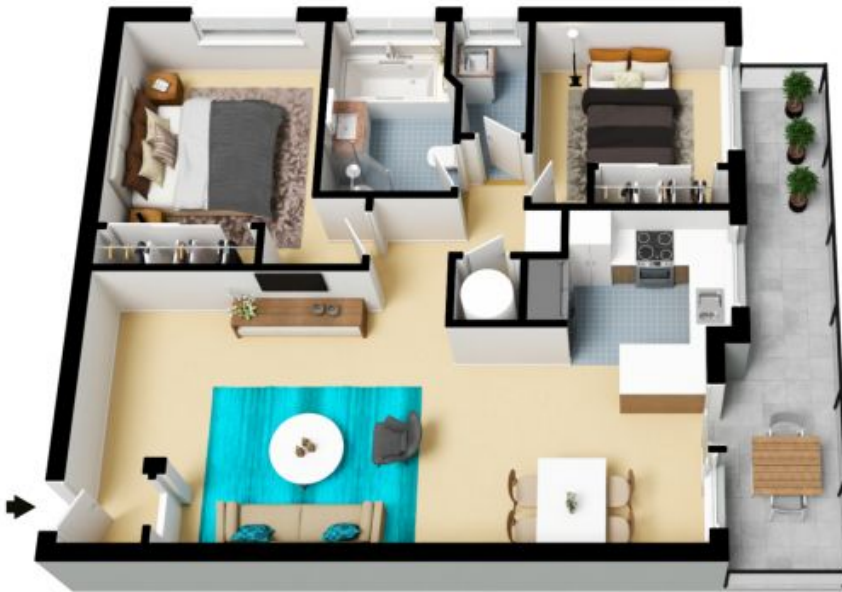

The floor plan is not to scale; measurements are indicative and in metres. All features included in this 3D plan are for inspiration purposes only. This is not an exact replica of the property or the position of exterior elements. Plans should not be relied on. Interested parties should make and rely on their own enquiries.

4/10-14 Kingsland Road South  
Bexley

STONE



The floor plan is not to scale, measurements are indicative and in metres. Exterior elements are not in position. Plans should not be relied on, interested parties should make and rely on their own enquiries. All other information provided has been collected from reliable sources but cannot be guaranteed for accuracy.