



21 Linga Longa Road Yarramalong, NSW

3

2

2

Coastal In The Valley

Welcome to your dream home nestled in the picturesque Yarramalong Valley. This exquisite property boasts light-filled interiors and a seamless blend of modern elegance with natural charm. Located in the heart of the Yarramalong Village, this charming homestead sits on a sun drenched 796sqm (approx.) block of land.

The sunbathed open plan living area flows effortlessly onto generous decks, perfect for entertaining and enjoying the serene surroundings. Gorgeous timber boards throughout the home add warmth and character, while the slow combustion fireplace offers a cozy spot to gather during cooler evenings. Stunning plantation shutters add a contemporary dimension.

...

DISCLAIMER: This advertisement contains information provided by third parties. While all care is taken to ensure otherwise, Stone Real Estate Tumby Umbi, Stone Real Estate Berkeley Vale, Stone Real Estate Wyong, Stone Real Estate Lisarow & Stone Real Estate Bateau Bay, does not make any representation as to the accuracy of any of the information contained in the advertisement, does not accept any responsibility or liability and recommends that an...

Inspect:

Saturday, 21st September 2024 11:30 - 12:00

Price:

Contact Agent



Scott Wall

0413 965 616



Kaela Wall

0434 726 944

21 Linga Longa Road Yarramalong

STONE



Floor 1

Floor 2

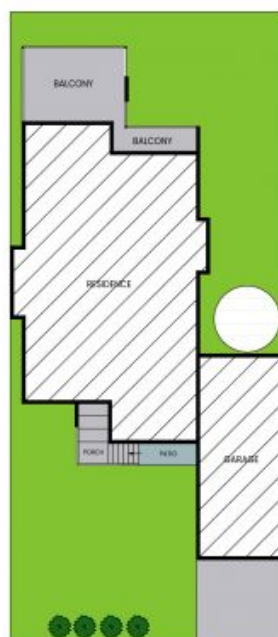

SITE PLAN

Internal Area: 177 sqm
External Area: 46 sqm
Garage Area: 51 sqm
Storage Area: 7 sqm
Total Area: 281 sqm

PLEASE NOTE: These Floor and Site Plans have been generated for marketing purposes and are to be used as a guide only. While all care is taken, no guarantee can be given in respect of accuracy, sizes and dimensions are approximate, actual may vary.

